MedDRA					

说明书

请仔细阅读说明书并在医师指导下使用

Regorafenib Tablets
Ruigefeini Pian

4-[4- {[4- -3-] } -3-]-N- -2-

$C_{21}H_{15}ClF_4N_4O_3 \cdot H_2O$
500.83

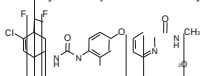

1.
VEGF EGFR RAS mCRC
2.
GIST
3.
HCC
40mg

160mg 4 40mg 21 28
30%

40mg
80mg 160mg
[HFSR/PPE] 1
1:

2
2:

Child-Pugh A Child-Pugh B
Child-Pugh C

4800
III 636 mCRC 132 GIST
HCC
≥ 30% /

2872
IIIb

3
MedDRA
≥ 1/100 <1/10 ≥ 1/1000 <1/100 ≥ 1/10000 <1/1000
3
MedDRA